

Patient report

Bio-Rad DATE: 10/30/2019
D-10 TIME: 08:23 AM
S/N: #DJ4I016123 Software version: 4.30-2
Sample ID: 10581908
Injection date 10/30/2019 08:21 AM
Injection #: 4 Method: HbA1c
Rack #: --- Rack position: 4

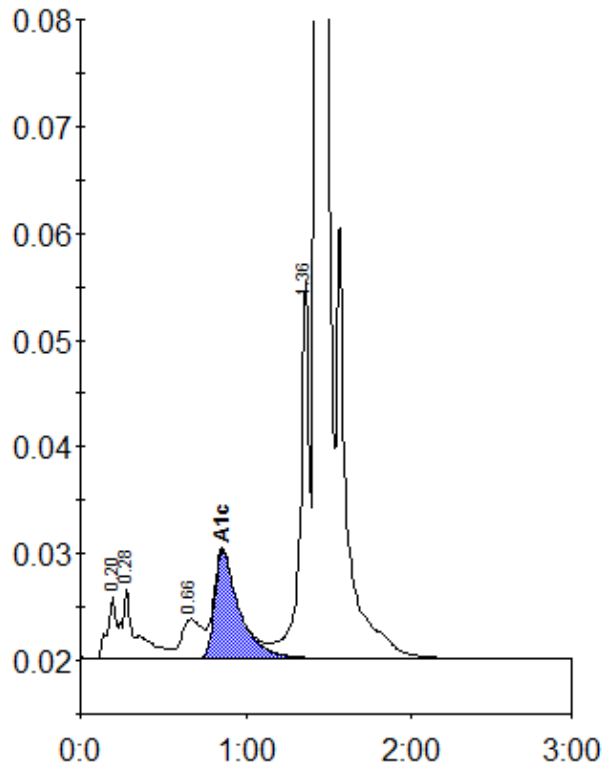

Peak table - ID: 10581908

Peak	R.time	Height	Area	Area %
A1a	0.20	5915	25892	1.1
A1b	0.28	6614	36279	1.5
LA1c/CHb-1	0.66	3685	31347	1.3
A1c	0.86	10121	104741	6.3
P3	1.36	35301	135584	5.8
A0	1.43	655859	2018095	85.8
Total Area:	2351938			

Concentration:	%
A1c	6.3